

**VERTICAL INSTALLATION**

**PAGE TITLE:**

**APS Rib Cladding  
Steel Substrate Option**  
Facecad: Vertical Installation

**SCALE:** N.T.S

**DRAWING NO.:**

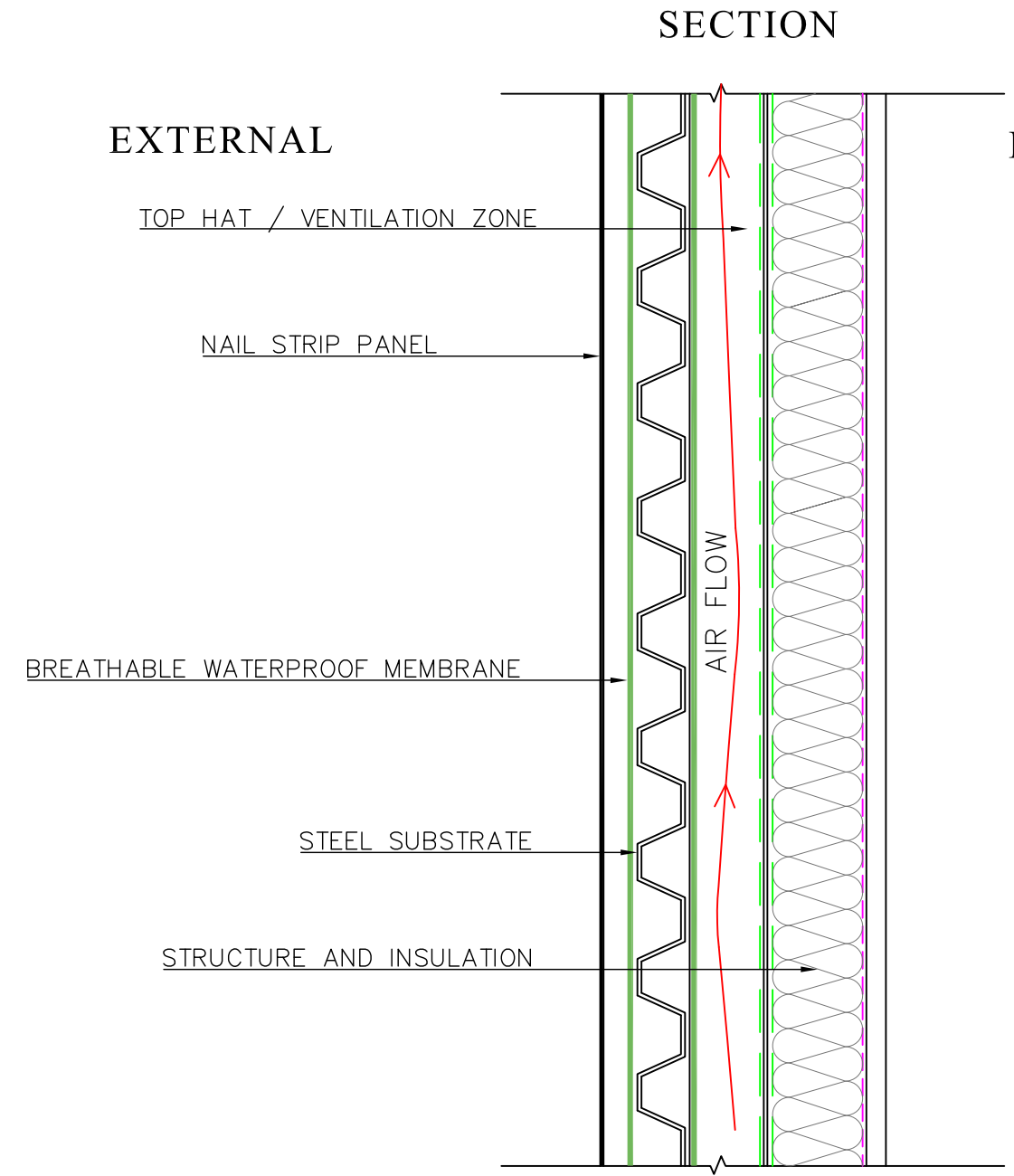

**INTERNAL**

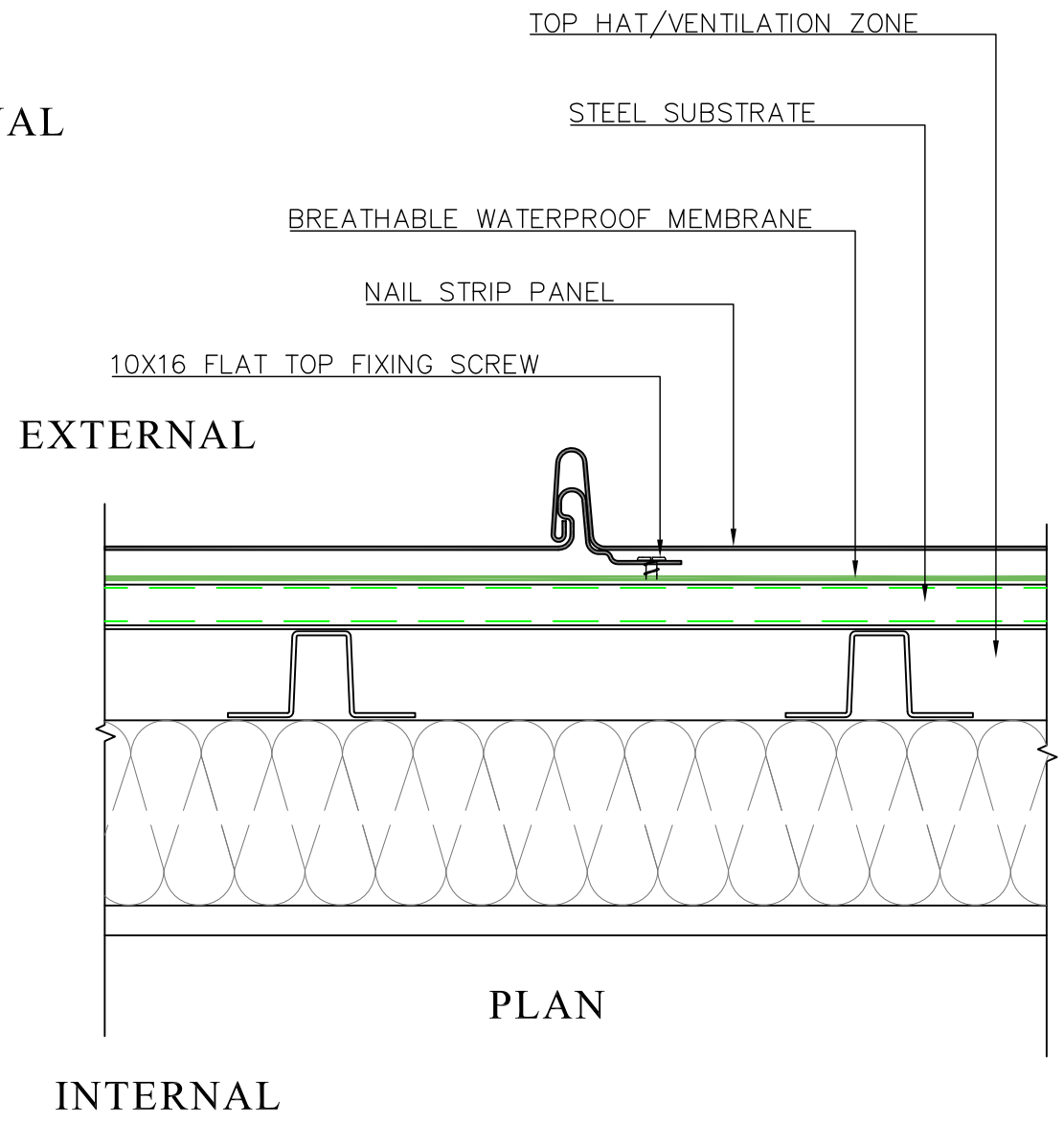

**PLAN**

**NOTE:** MAIN STRUCTURE AND INSULATION BY OTHERS

**NOTE:** STEEL SUBSTRATE TO BE USED USED AS AN ALTERNATIVE TO A PLYWOOD SUBSTRATE

Architectural Panel Systems  
– Australia  
6 Kambouris Crt,  
Corio, VIC, 3214  
P | (03) 5274 9600  
M | +61 432 590 125  
E | info@apsaus.com.au  
W | www.apsaus.com.au

NOT TO BE USED FOR CONSTRUCTION PURPOSE, DETAILS ARE TO BE USED AS A GUIDE ONLY

These details are not to be used for construction purpose, details are to be used as a guide only. Each individual project need to be taken into account on its merits and discussed with ArchiPanel for clarification of design and installation. This design detail is generic, commonly used system by ArchiPanel but may not directly apply to all projects and circumstances. Please contact ArchiPanel to discuss your specific requirement or for further design clarification.

